المملكة العربية السعودية
Kingdom of Saudi Arabia

وزارة التربية والتعليم
Ministry of Education

KSA - Edition

Smart Class 5

Elementary Stage
Sixth Elementary Grade
First Semester

Tests

النسخة التجريبية ١٤٣٤/١٤٣٥هـ
Pilot Edition 2013/2014

Contents

Test 1 3

Test 2 4

Test 3 5

Test 4 6

Test 1-4 7

Test 1

Name _____ Total ____ 20

1 Listen and tick (✔).

1. Who's Kevin's father?

a ☐ b ☐

2. Who's John's brother?

a ☐ b ☐

3. What do you want to be when you grow up?

a ☐ b ☐

____ 6

2 Read and write.

pilot lifeguard photographer dentist

1. A _____ saves people.
2. My sister is a _____. She fixes teeth.
3. Salim flies a helicopter. He's a _____.
4. Sue takes great pictures. She's a very good _____.

____ 4

3 Read and write. Use the Present Simple.

1. Julie always _____ (have) a shower in the morning.
2. Hassan _____ (not take) the bus to school. His father _____ (drive) him there.
3. _____ you always _____ (have) lunch at school?

____ 4

4 Read and circle.

1. The children sometimes go to the park **on / in** Thursdays.
2. I always pray **on / before** breakfast.
3. I get up **at / on** six o'clock every day.

____ 3

5 Answer about yourself.

1. Do you do your homework after school? _____
2. Do you walk to school? _____
3. What do you want to be when you grow up? _____
   Why? _____

____ 3

Copyright © MM Publications

2 Test

Name _____ Total 20

1 Look and match.

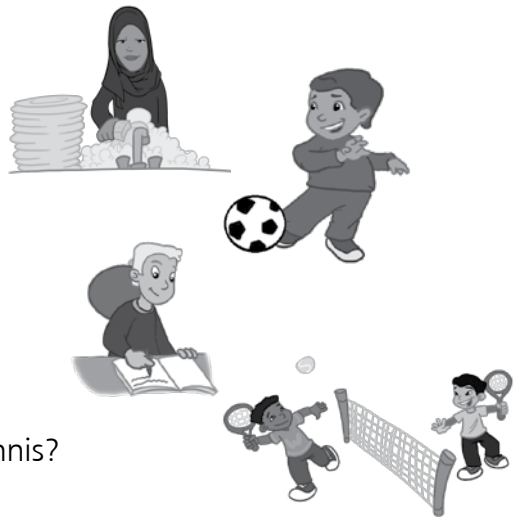

1. Is she exercising?
2. Is he kicking the ball?
3. Is he watering the plants?
4. Are they playing table tennis?

a. No, they aren't.
b. Yes, he is.
c. No, she isn't.
d. No, he isn't.

4

2 Put in the correct order.

1. baseball / he / playing / Is / ? _____
2. the washing-up / isn't / doing / She / . _____
3. are / cleaning / They / room / their / . _____
4. throwing / She / the ball / is / . _____

4

3 Read and write. Use the Present Progressive.

1. Omar _____ (not make) his bed now.
   He _____ (do) his homework.
2. **A:** _____ Reema _____ (play) tennis with her friend, Fatima?
   B: No, she isn't. Reema and Fatima _____ (make) a cake.
3. Look! Martha _____ (play) volleyball. She's very good.
4. **A:**_____ Salim _____ (exercise)?
   B: Well, yes, he is.

6

4 Listen and circle.

1. Tom is **skateboarding** / **cleaning**.
2. Julie **is** / **isn't** doing gymnastics.
3. Hassan **is** / **isn't** playing volleyball.

6

Copyright © MM Publications

Name _____ Total ___ 20

1 Look and write.

bookcase mirror cupboard floor

1. _____
2. _____
3. _____
4. _____

___ 4

2 Look and write.

There is There are
Is there Are there There
isn't There aren't

1. _____ three cushions on the bed.
2. _____ a lamp on the desk?
3. _____ a mat on the floor.
4. _____ chairs in the bedroom.
5. _____ three paintings on the wall?
6. _____ a TV in the bedroom.
7. _____ a desk in the bedroom.
8. _____ a bag in the bedroom.

___ 4

3 Listen and tick (✔).

1. Where is Alex?

a ☐ b ☐

2. Whose trainers are they?

Salim's a ☐ Ali's b ☐

3. Where are the bedrooms?

a ☐ b ☐

___ 6

4 Read and circle.

1. This isn't **my** / **mine** coat. It's Afaf's.
2. **A:** Is this Reema's shirt?
   B: No, it isn't **her** / **hers**.
   Her / **Hers** shirt is green.
3. Don't take those socks.
   They aren't **your** / **yours**.
4. **A:** Are the girls wearing **their** / **theirs** new dresses?
   B: No, they aren't. **Their** / **Theirs** dresses aren't new.

___ 6

Copyright © MM Publications

4 Test

Name _____ Total 20

1 Listen and circle.

1. 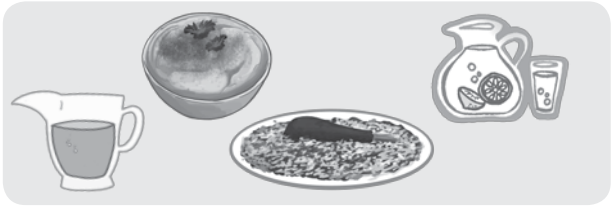

2. 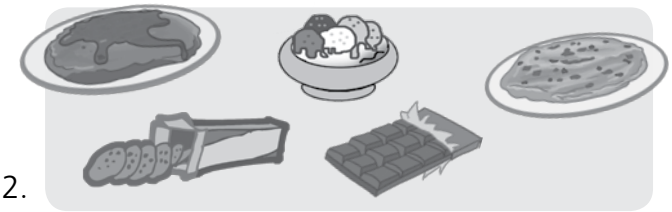

4

2 Look and write. Use **There's some / There are some.**

onions lettuce flour
peppers dates butter
biscuits sugar

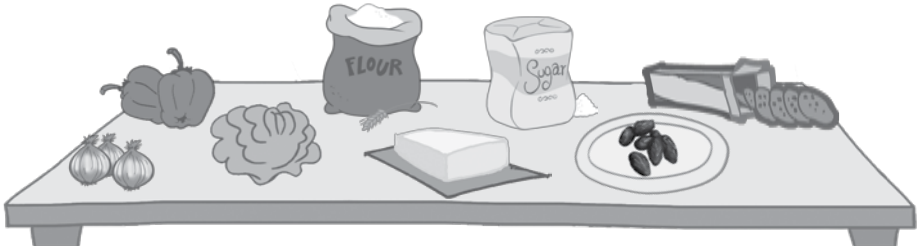

1. _____
2. _____
3. _____
4. _____
5. _____
6. _____
7. _____
8. _____

8

3 Read and write.

some any

1. Is there _____ flour on the table?
2. There are _____ peas in the omelette.
3. Afaf always has _____ pancakes for breakfast.
4. There isn't _____ sugar in the orange juice.

4

4 Answer about yourself.

1. What do you like in your omelette?

_____

_____

2. How many meals do you eat every day?

_____

_____

3. How much water do you drink every day?

_____

_____

4. What's your favourite dessert?

_____

_____

4

Copyright © MM Publications

Test 1-4

Name _____ Total ( ) 40

1 Look and complete the sentences with **always**, **sometimes**, **never**.

1. Hassan _____ prays in the morning. ▬
2. I _____ have a shower at night. ▭
3. Afaf and Reema _____ do their homework in the afternoon. ▬▭

( ) 3

2 Read and circle.

1. Reema has breakfast **in** / **at** 6 o'clock.
2. Ammar has a shower **before** / **after** bedtime.
3. Lamya and Hasna walk to school **on** / **in** the morning.
4. Abdullah always rides his bike to the park **at** / **on** Friday.
5. Sahar always brushes her teeth **after** / **before** dinner.

( ) 5

3 Read and complete with the correct form of the verbs in brackets. Use the Present Simple.

1. Salim _____ (take) a taxi to work every day.
2. Ameen and Abdullah _____ (not drive) a car.
3. _____ Saud _____ (walk) to school?

   No, he doesn't. He _____ (ride) his bike.

( ) 4

4 Read and write.

dentist
lifeguard
firefighter
pilot
save
fix
put
fly

1. I want to be a _____ because I want to _____ teeth.
2. I want to be a _____ because I want to _____ a helicopter.
3. I want to be a _____ because I want to _____ people that can't swim.
4. I want to be a _____ and _____ out fires when I grow up.

( ) 8

Copyright © MM Publications

5 What are they doing? Look and write.

skateboard | play baseball | do gymnastics | clean

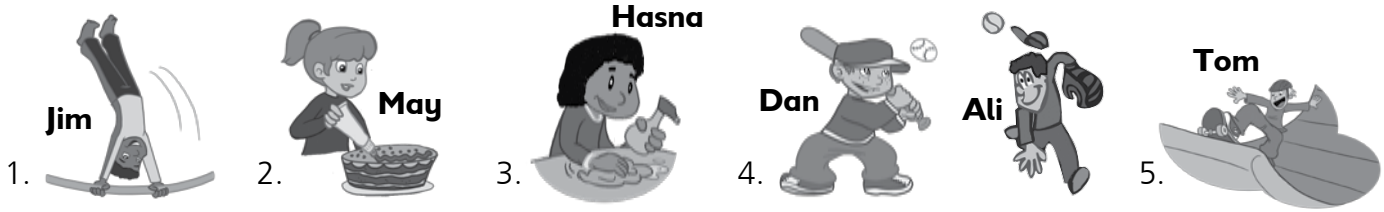

1. Is Jim watering the plants? No, he isn't. He's _____
2. Is May making a cake? _____
3. Is Hasna cooking? _____
4. Are Dan and Ali playing table tennis? _____
5. Is Tom riding his bike? _____

5

6 Read, look and circle Yes or No.

1. Is there a mat on the floor? Yes No
2. Are there paintings on the wall? Yes No
3. Is there a mirror behind the armchair? Yes No

6

7 Listen and circle.

1. Has Jessica got curly hair?
   a. Yes, she has.
   b. No, she hasn't.
2. Can Omar do karate?
   a. Yes, he can.
   b. No, he can't.
3. Does Ameer take the train to school?
   a. Yes, he does.
   b. No, he doesn't.
4. What is Sue doing in the kitchen?
   a. She is making a cake.
   b. She is doing the washing-up.
5. What is behind the door?
   a. Saleh's socks.
   b. Saleh's trainers.

5

8 Read and circle.

1. **A:** Is there **some / any** chocolate for dessert?
   B: No, there isn't.
2. There are **some / any** peppers and onions for the omelette.
3. **A:** Are there **some / any** pancakes for breakfast?
   B: No. But there is **some / any** milk in the fridge and biscuits on the table.

4

Copyright © MM Publications

Smart Class 5
Tests
H.Q. Mitchell - Marileni Malkogianni

Published by: **MM Publications**
www.mmpublications.com
info@mmpublications.com

Offices
UK Cyprus France Greece Poland Turkey USA
Associated companies and representatives throughout the world.

Copyright © 2013 MM Publications

All rights reserved. No part of this publication may be reproduced, stored in a retrieval system or transmitted in any form or by any means, electronic, mechanical, photocopying, recording or otherwise, without permission in writing from the publishers.

Produced in the EU (Greece)

ISBN: 978-960-509-689-2

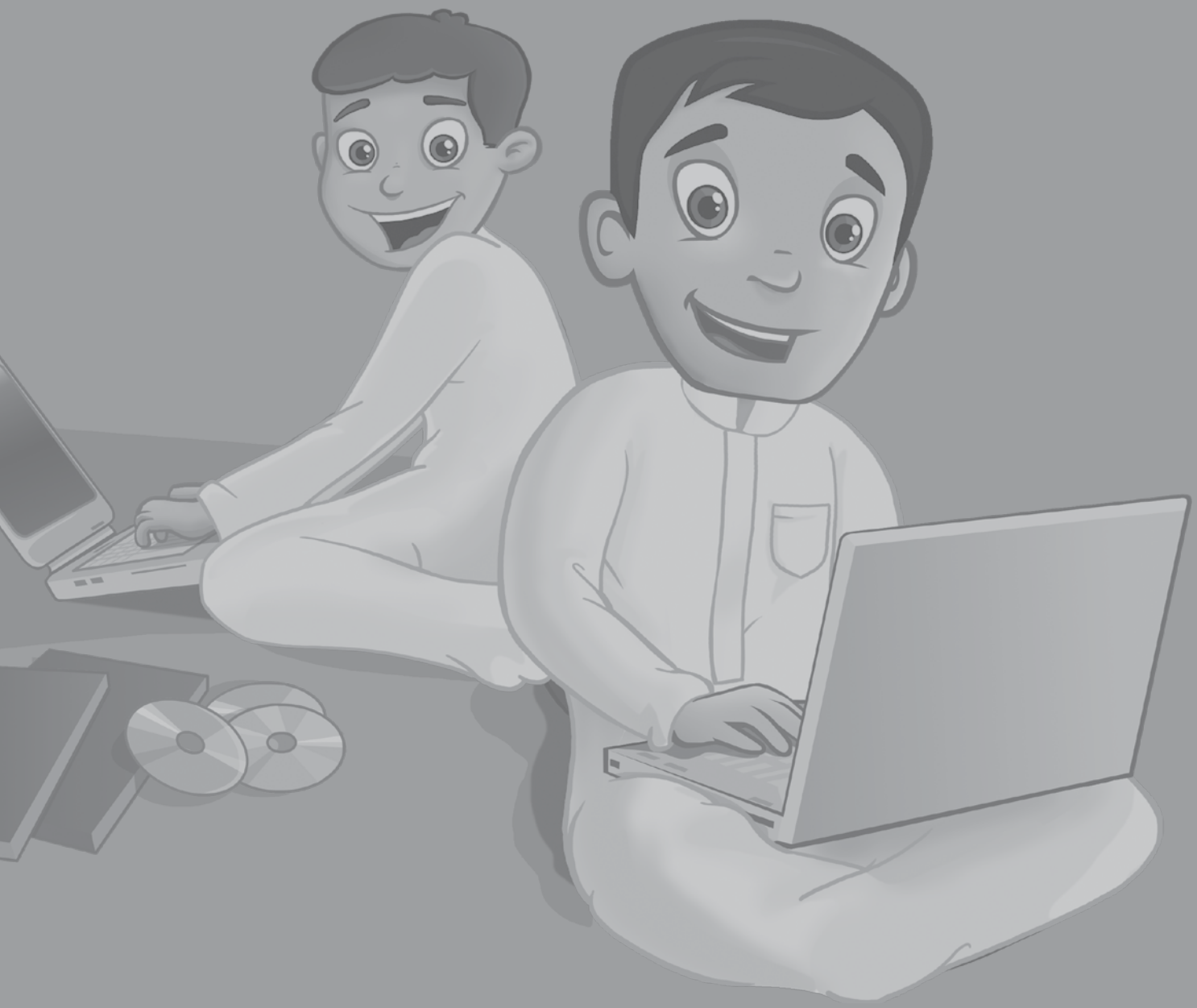

ELDP
ENGLISH LANGUAGE
DEVELOPMENT PROJECT
مشروع تطوير اللغة الانجليزية

mm publications
إم إم للنشر

Special Edition for the Ministry
of Education of the Kingdom
of Saudi Arabia exclusively
distributed by Numu Al-Elmia

ISBN: 978-960-509-689-2
9 789605 096892